DENTON COUNTY

Justice of the Peace & Constable Precincts

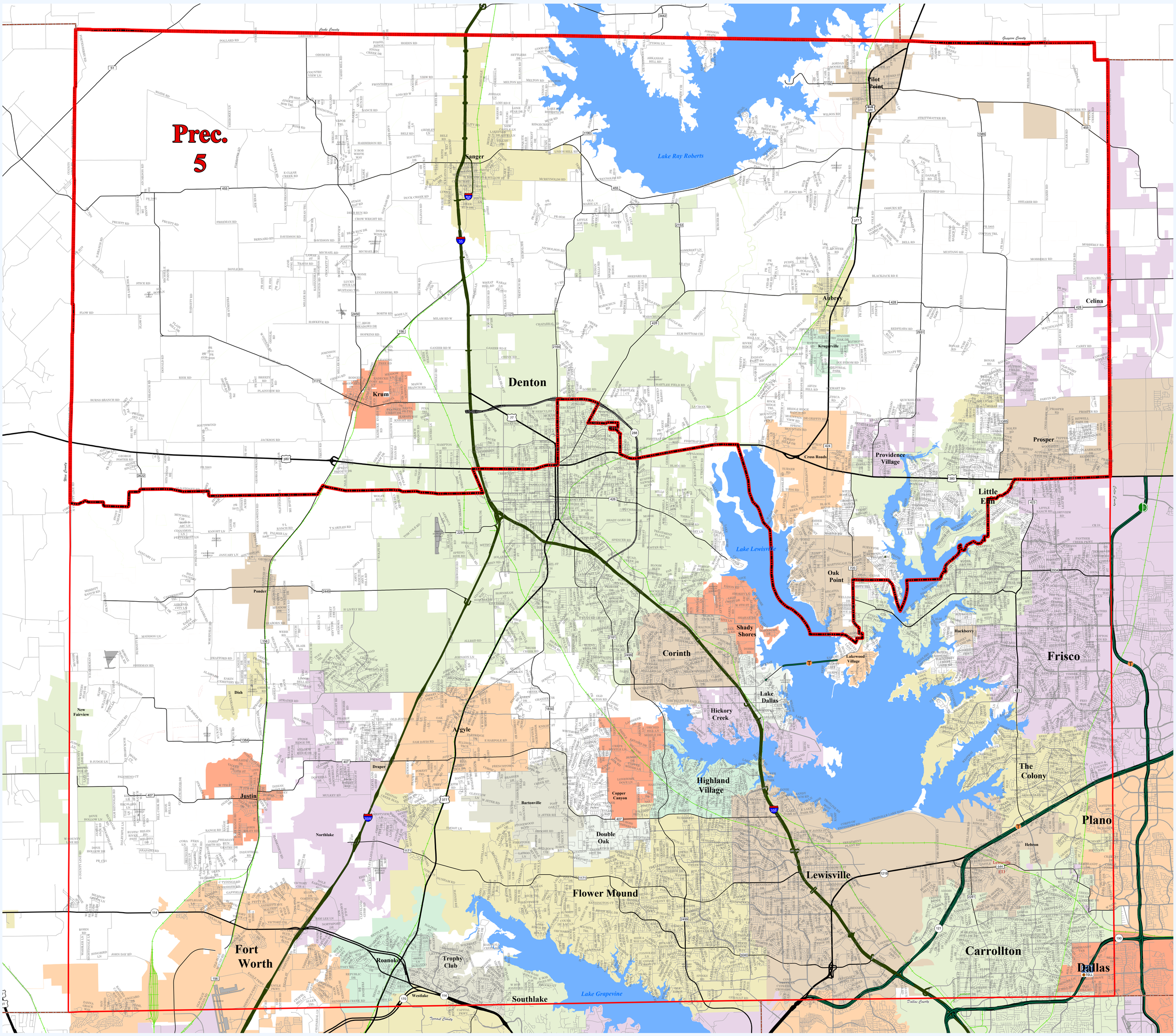

Andy Eads - County Judge
Ryan Williams - Commissioner Precinct 1
Ron Marchant - Commissioner Precinct 2
Bobbie J. Mitchell - Commissioner Precinct 3
Dianne Edmondson - Commissioner Precinct 4

INTERSTATE
U.S. HIGHWAY
STATE HIGHWAY
FARM TO MARKET
MAJOR THOROUGHFARES
MINOR ROADS
CEMETERY
RAILROADS
AIRPORTS
STREAMS
LAKES & PONDS

City Population

Denton > 100,000
Lewisville 40,000- 100,000
Corinth 10,000- 39,999
Sanger 2,000- 9,999
Ponder < 2,000

NAD 1983 StatePlane
(Zone 5351)
Texas North Central
Lambert Conformal Conic

N
W E
S

1:99,224
January 1, 2022

This product is for informational purposes and may not have been prepared for or be suitable for legal, engineering, or surveying purposes. It does not represent an on-the-ground survey and represents only the approximate relative location of property boundaries.

Denton County does not guarantee the correctness or accuracy of any features on this product and assumes no responsibility in connection therewith. This product may be revised at any time without notification to any user.

CONTACT INFORMATION
LANDMARK MAP: gis.dentoncounty.gov
E-MAIL: gis@dentoncounty.gov

Overview Map