DENTON COUNTY

2021 Commissioner Redistricting Proposal

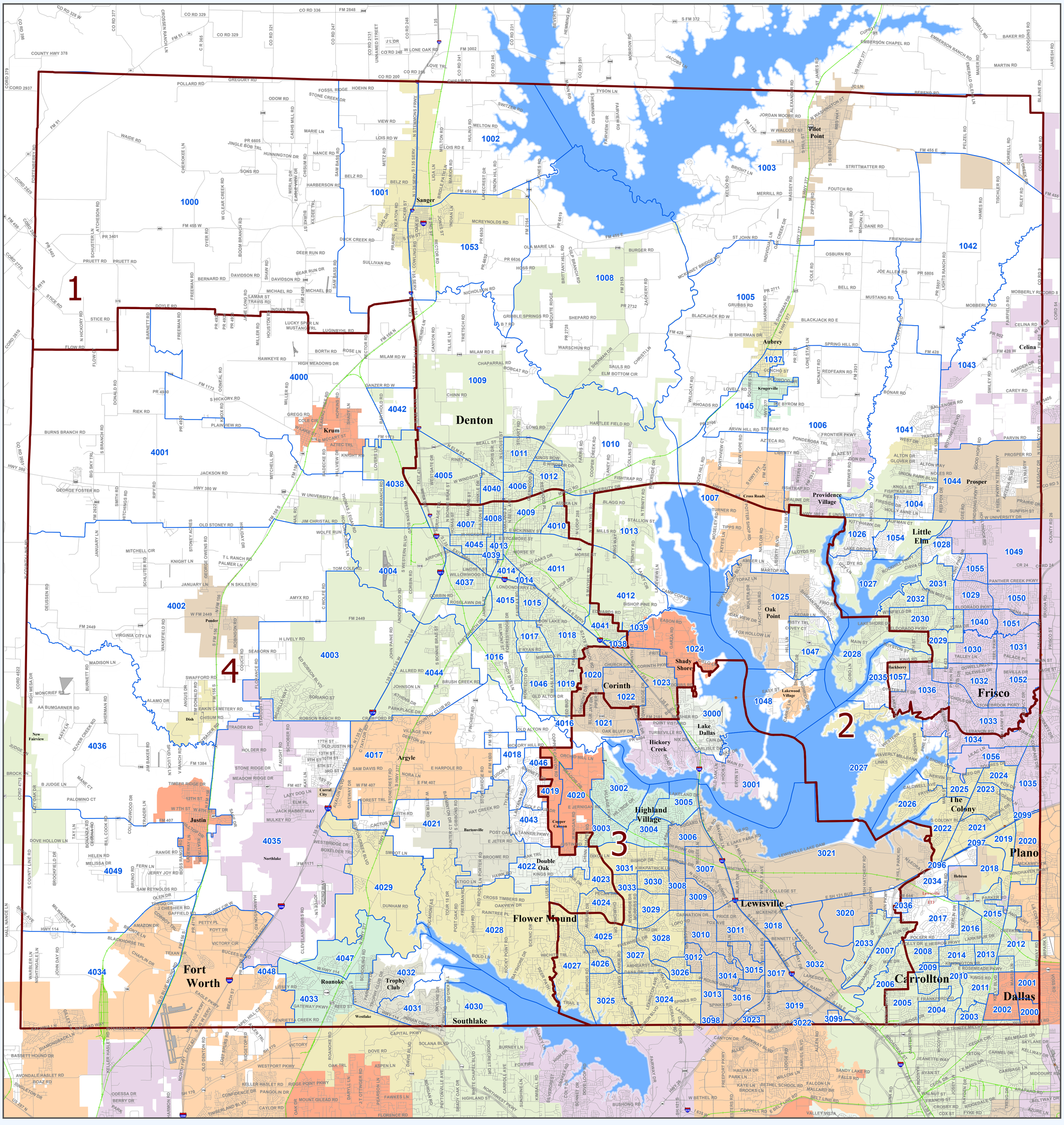

Andy Eads - County Judge
Ryan Williams - Commissioner Precinct 1
Ron Marchant - Commissioner Precinct 2
Bobbie J. Mitchell - Commissioner Precinct 3
Dianne Edmondson - Commissioner Precinct 4

- INTERSTATE
- U.S. HIGHWAY
- STATE HIGHWAY
- FARM TO MARKET
- MAJOR THOROUGHFARES
- MINOR ROADS
- RAILROADS
- AIRPORTS
- STREAMS
- LAKES & PONDS
- PROPOSED COMMISSIONER PRECINCTS
- CURRENT VOTER PRECINCTS*

*Voter Precincts are subject to change

City Population

Denton > 100,000
Lewisville 40,000- 100,000
Corinth 10,000- 39,999
Sanger 2,000- 9,999
Ponder < 2,000

N
W E
S

NAD 1983 StatePlane
(Zone 5351)
Texas North Central
Lambert Conformal Conic

1:99,542

October 28, 2021

This product is for informational purposes and may not have been prepared for or be suitable for legal, engineering, or surveying purposes. It does not represent an on-the-ground survey and represents only the approximate relative location of property boundaries.

Denton County does not guarantee the correctness or accuracy of any features on this product and assumes no responsibility in connection therewith. This product may be revised at any time without notification to any user.

Contact Information

Elections Department: www.votedenton.gov
E-mail: elections@dentoncounty.gov
Phone: (940) 349-3200
Fax: (940) 349-3201

DENTON COUNTY Elections